

# Refugee Mental Health Program Clinician

FULL-TIME

ALBUQUERQUE, NM

SALARY: \$55,000 TO \$75,000 MID

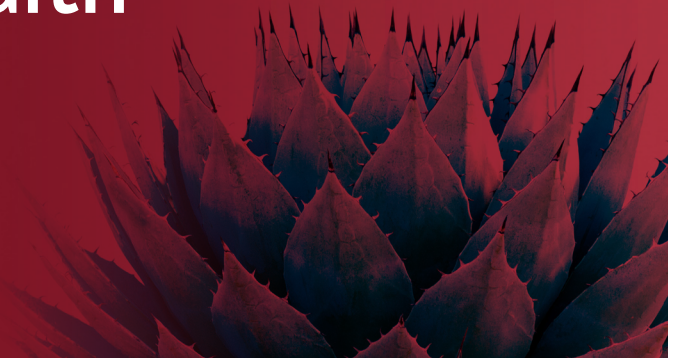

DEPARTMENT/GROUP  
Clinical

REPORTS TO  
Clinical Director

POSTING END DATE  
Open until filled

---

Submit cover letter and resume to  
[centrosavilajobs@centrosavila.com](mailto:centrosavilajobs@centrosavila.com)

---



[centrosavila.org](http://centrosavila.org)  
1317 Isleta Blvd SW  
Albuquerque, NM 87105  
505.312.7296

## ABOUT CENTRO SÁVILA

Award-winning Centro Sávila is committed to advancing social justice and reducing disparities in behavioral health services. We are looking for qualified applicants to join us in improving the mental health of our community. Centro Sávila offers a flexible working environment, competitive salary and benefits, and training and professional development opportunities for all employees. Join our diverse, dedicated, hard-working staff and take part in endless opportunities for personal and career growth. We pride ourselves on supporting employees to create a culture of care and compassion and a sustainable work-life balance.

## ROLE AND RESPONSIBILITIES

The Refugee Mental Health Program Clinician is responsible for providing clinical behavioral health services and care coordination for newcomer asylum-seekers and refugees.

- Provide outpatient individual (youth and adults), couples, and group psychotherapy using a trauma-informed lens.
- Assess clients' functioning based on review of client information, interviews, observation, tests, and collaboration with other staff members.
- Develop and implement treatment plans based on assessment, clinical experience, and knowledge.
- Respond to client crisis utilizing clinician on-call protocol.
- Collaborate and coordinate care with case managers.
- Ensures timely and accurate reporting in the Electronic Medical Record, Time and Effort logs and other program charts as required by Centro Sávila.
- Supervises non-independently licensed clinicians and/or graduate students.
- Actively participate in staffings, reporting meetings, trainings, and individual and group supervision at Centro Sávila.
- Actively participate in community outreach and meetings as related to case work, advocacy, and/or program implementation, as approved by Clinical Supervisor.
- Promotes excellent customer service systems, positive outcomes and participates in service evaluation.
- Other duties as required.

Continued on next page

## QUALIFICATIONS AND REQUIREMENTS

- Understanding of social determinants of health as they relate to healthcare and case management integration in behavioral health services.
- Understanding of the economic, political and social factors that contribute to the need for people to immigrate to the US as refugees and asylees.
- Understand of political violence/trauma and how it impacts newcomer health.
- Experience working with at-risk immigrant, refugee populations and crime victims.
- Minimum 2 years experience in delivery of psychotherapeutic services to youth and adults.
- Understanding of social determinants of health and case management integration in behavioral health services.
- Strengths-based, client-centered, trauma-informed approach to services.
- Maintain professional licensure and/or certification throughout employment.
- Clear understanding of confidentiality and strong sense of ethics and professionalism.
- Provide a non-judgmental and supportive environment to vulnerable clients.
- Seek guidance from supervisor, as needed.
- Excellent time management skills and ability to multi-task and prioritize work.
- Attention to detail and problem-solving skills.
- Excellent written and verbal communication skills.
- Strong organizational and planning skills.
- Commitment to ongoing professional growth.
- Ability to work as a team member.

## PREFERRED QUALIFICATIONS AND REQUIREMENTS

- Independent LPCC, LCSW/LISW, Licensed Art Therapist, or LMFT required and active license in the State of New Mexico.
- Ability to communicate fluently in both Spanish and English in written and verbal communications.
- Strong Somatic Psychotherapy Understanding.
- Experience working with at-risk immigrant populations.
- Experience working with crime victims.
- Network effectively with other agencies and professionals within the service area.
- Computer skills including Microsoft Word and working knowledge of Excel, Google Workspace, and EMR Bear.
- Ability to work flexible work schedule including evenings and weekends on occasion.

## BENEFITS

This is a benefits-eligible position. Centro Sávila provides a comprehensive package of benefits including medical, dental, vision, retirement plan, and life insurance. Loan deferment is available for qualified applicants.

- 100% of health, dental, vision, and life insurance plan for full-time employees.
- 34 paid holidays, including a paid week for Spring and Winter breaks, plus accrued paid time off.



[centrosavila.org](http://centrosavila.org)  
1317 Isleta Blvd SW  
Albuquerque, NM 87105  
505.312.7296

**Submit cover letter and resume to [centrosavilajobs@centrosavila.com](mailto:centrosavilajobs@centrosavila.com).**